

Patient report

Bio-Rad DATE: 08/22/2019
D-10 TIME: 04:24 PM
S/N: #DJ4I016123 Software version: 4.30-2
Sample ID: 10583328
Injection date 08/22/2019 03:19 PM
Injection #: 36 Method: HbA1c
Rack #: --- Rack position: 5

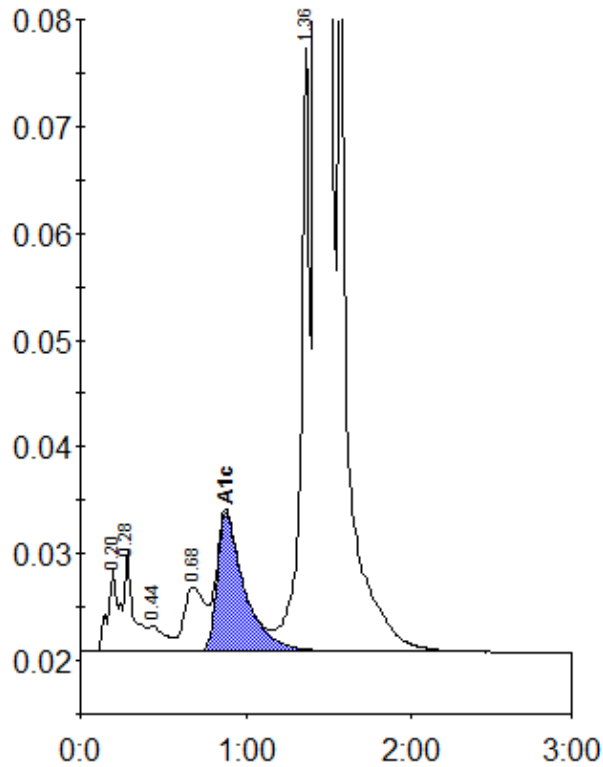

Peak table - ID: 10583328

Peak	R.time	Height	Area	Area %
A1a	0.20	7797	36333	0.9
A1b	0.28	9634	35838	0.8
F	0.44	2373	16819	0.4
LA1c/CHb-1	0.68	6046	50962	1.2
A1c	0.88	12936	149145	4.9
P3	1.36	56683	208681	4.9
A0	1.42	1027237	3719809	88.2
Total Area:		4217586		

Concentration:	%
A1c	4.9